PT Prudential Sharia Life Assurance

Organization Structure

April 2026

PRUDENTIAL SYARIAH

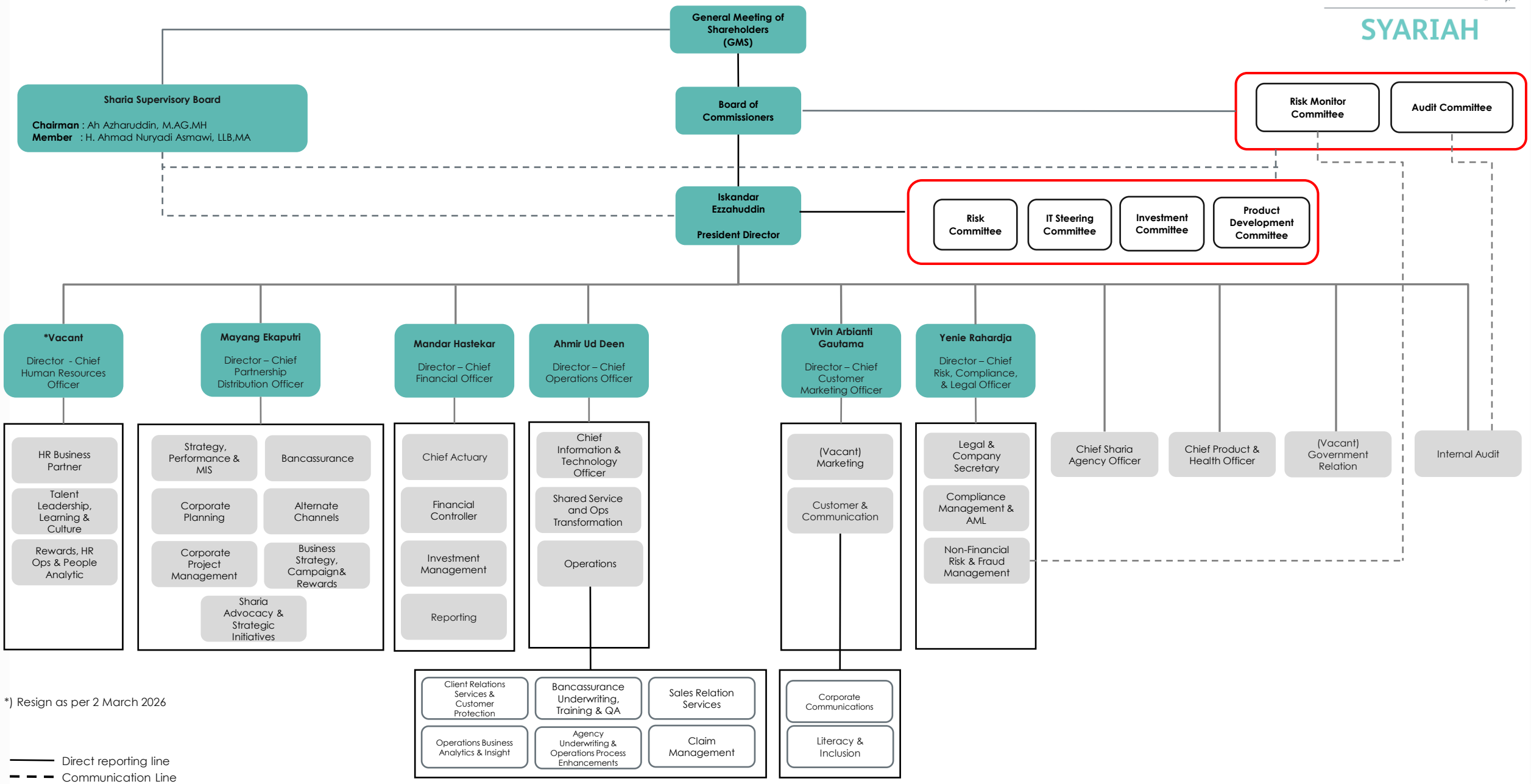

*) Resign as per 2 March 2026

Direct reporting line

Communication Line